

Profile

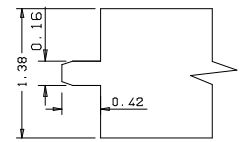

Profile

Titulo: RV#503 - 96" x 12" x 35mm - Shaker - Clear

SQUARE ONE
BUILDING PRODUCTS

| | | | | |
|----------|----------------|----------|---------|-----------------------------|
| Client | 963-SQUARE ONE | | | |
| Designer | Luiz Antônio | Approval | Charles | Reviewed by Luiz Antônio |
| Date | 08-04-2022 | Date | | Review Date |

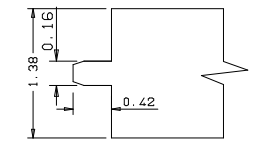
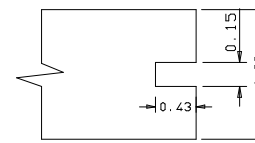
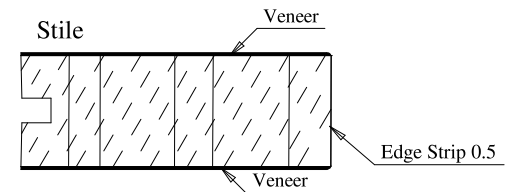
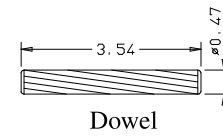
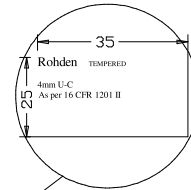
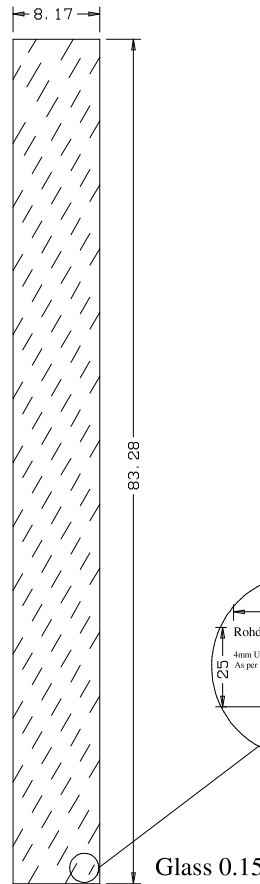
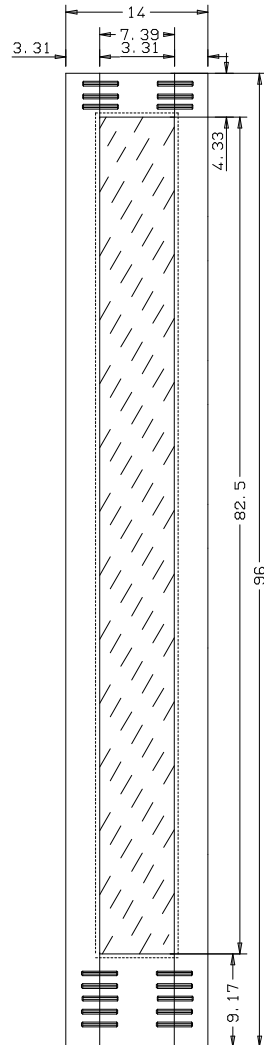

| | | | | |
|--|----------|----------------|-------------|--------------|
| Titulo: RV#503 - 96" x 14" x 35mm - Shaker - Clear | | | | |
| SQUARE ONE BUILDING PRODUCTS | Client | 963-SQUARE ONE | | |
| | Designer | Luiz Antônio | Approval | Charles |
| | Date | 08-04-2022 | Date | 08-04-2022 |
| | | | Reviewed by | Luiz Antônio |
| | | | Review Date | 08-04-2022 |

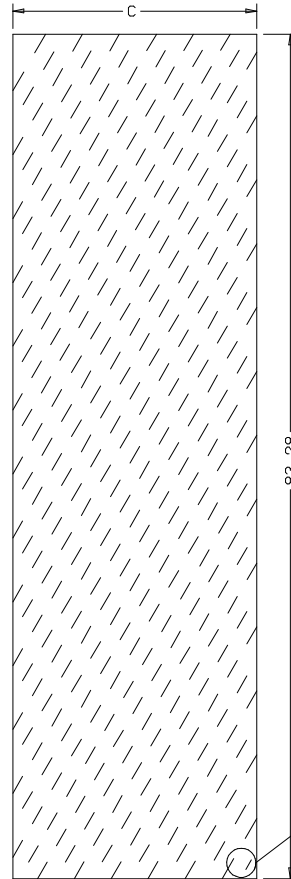
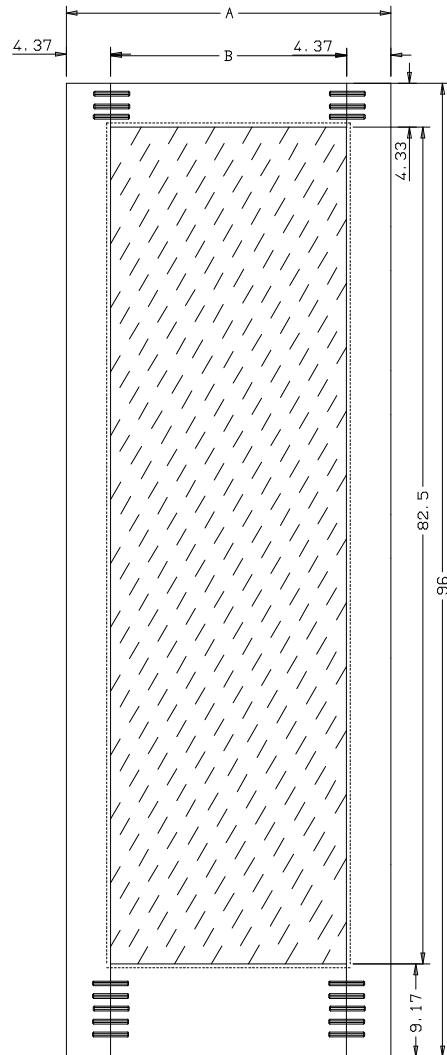

| A | B | C |
|-----|-------|-------|
| 36" | 27.25 | 28.03 |
| 34" | 25.25 | 26.06 |
| 32" | 23.25 | 24.05 |
| 30" | 21.25 | 22.04 |
| 28" | 19.25 | 20.03 |
| 26" | 17.25 | 18.03 |
| 24" | 15.25 | 16.06 |
| 22" | 13.25 | 14.05 |
| 20" | 11.25 | 12.04 |
| 18" | 9.25 | 10.03 |
| 16" | 7.25 | 8.03 |

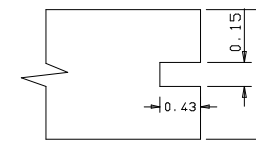
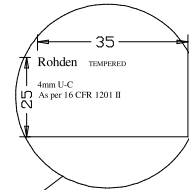
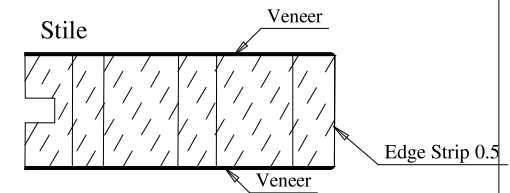
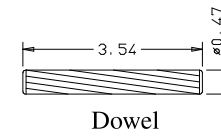

Profile

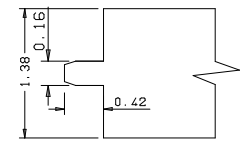

Profile

Titulo: RV#503 - 96" x 35mm - Shaker

| | | | | | | |
|--|----------|----------------|----------|------------|-------------|--------------|
| | Client | 963-SQUARE ONE | | | | |
| | Designer | Luiz Antônio | Approval | Charles | Reviewed by | Luiz Antônio |
| | Date | 07-10-2019 | Date | 07-10-2019 | Review Date | 07-10-2019 |

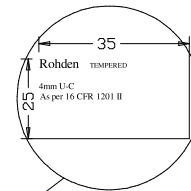
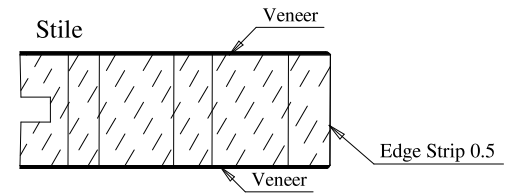
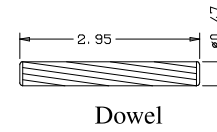
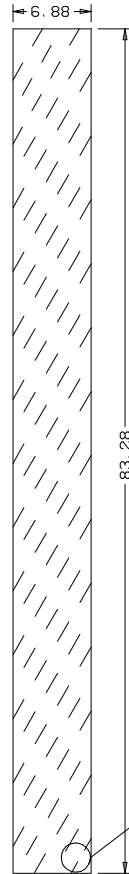
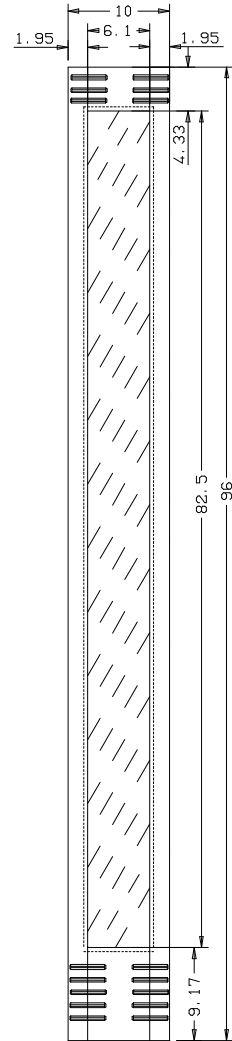

Glass 0.15

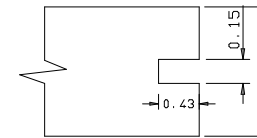

Profile

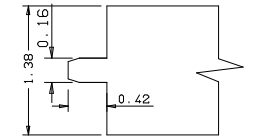

Profile

Titulo: RV#503 - 96" x 10" x 35mm - Shaker - Clear

SQUARE ONE
BUILDING PRODUCTS

| | | | | |
|----------|----------------|----------|------------|-----------------------------|
| Client | 963-SQUARE ONE | | | |
| Designer | Luiz Antônio | Approval | Charles | Reviewed by Luiz Antônio |
| Date | 08-04-2022 | Date | 08-04-2022 | Review Date 08-04-2022 |

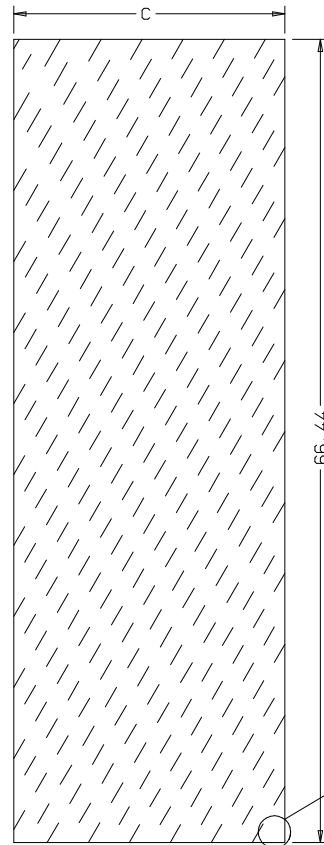
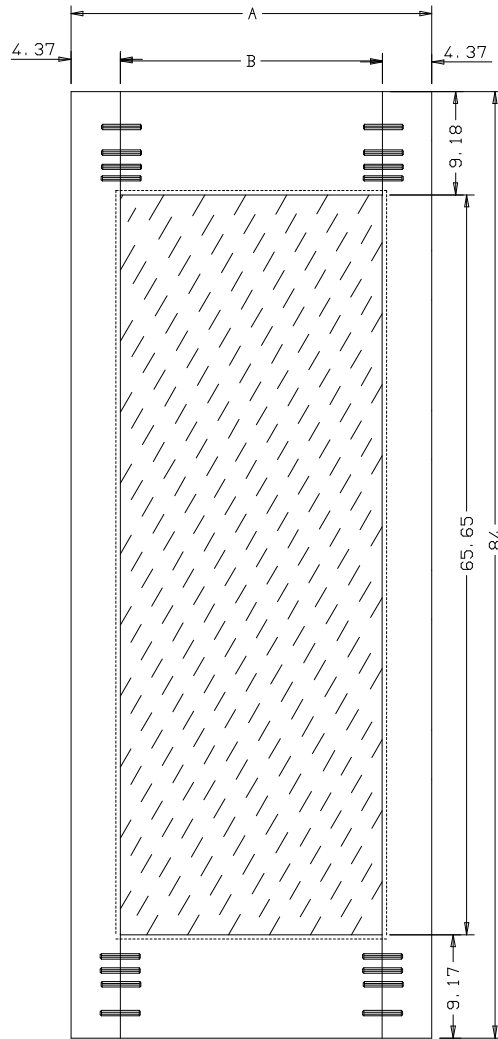

Glass 0.15

| A | B | C |
|-----|-------|-------|
| 36" | 27.25 | 28.03 |
| 34" | 25.25 | 26.06 |
| 32" | 23.25 | 24.05 |
| 30" | 21.25 | 22.04 |
| 28" | 19.25 | 20.03 |
| 26" | 17.25 | 18.03 |
| 24" | 15.25 | 16.06 |
| 22" | 13.25 | 14.05 |
| 20" | 11.25 | 12.04 |
| 18" | 9.25 | 10.03 |
| 16" | 7.25 | 8.03 |

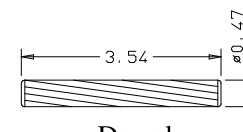

Dowel

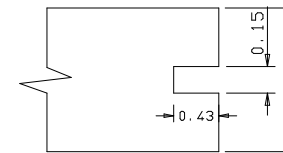
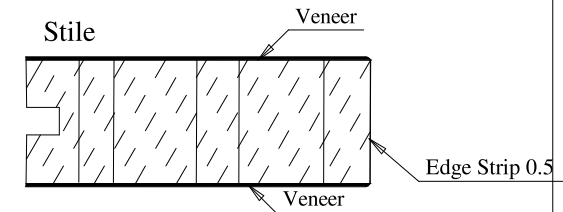
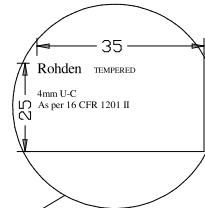

Profile

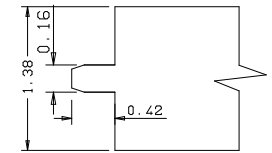

Profile

| | | | | | | |
|--|----------|----------------|----------|------------|-------------|--------------|
| Titulo: RV#503 - 84" x 35mm - Cab. Larga Clear | | | | | | |
| | Client | 963-SQUARE ONE | | | | |
| | Designer | Luiz Antônio | Approval | Charles | Reviewed by | Luiz Antônio |
| | Date | 30-06-2022 | Date | 30-06-2022 | Review Date | 30-06-2022 |